

REVISIONS

KEY

Contour lines

Roof overhang

FW drainage run

Overhead wires BT

Overhead wires Electricity



Tree (bole and approximate canopy)

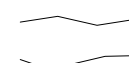

Native species hedge



Low level street lighting

2.4 x 25m visibility splays

Existing lean to /
extension demolished

Brick boundary
wall with fence
over.

Bin Store

Existing stone wall repaired /
rebuilt as necessary to 2m high.

Comprehensive planting scheme
to be undertaken in accordance
with Drawing 1080/PL1 1/500
Scale Soft landscaping Plan by
Richard Payne CMLI Chartered
Landscape Architect

Grove Medical Centre

Comprehensive planting scheme
to be undertaken in accordance
with Drawing 1080/PL1 1/500
Scale Soft landscaping Plan by
Richard Payne CMLI Chartered
Landscape Architect

Existing 2m high close
boarded fence.

Brick boundary
wall with fence
over.

Location of implemented
Planning Permission ref:
1/D/09/001922

New 2m high close
boarded fence.

Existing garage
demolished

New 2m high close
boarded fence to rear
boundaries.

Barrington House

Lona

Oakley

Coldh

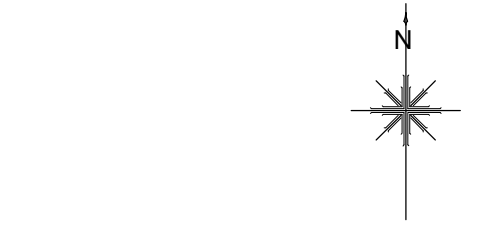

METRES AT 1:200

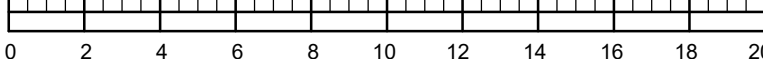

This drawing should be printed at A1 size in order to be read at 1:200 as indicated
Check scale bar to confirm printed scale before using any scale rule.

BRIMBLE, LEA & PARTNERS

Chartered Architects
Planning Consultants & Surveyors

Wessex House, High Street, Gillingham, Dorset SP8 4AG
Telephone (01747) 823232 Facsimile (01747) 825363

PROJECT

Land to the rear of 28 Kings Road,
Sherborne,
Dorset,
DT9 4HU.

DRAWING

Proposed Site Plan

SCALE	DRAWING No.	REVISION
1:200 @ A1	16057 - 8	J
DATE	19.10.2017	

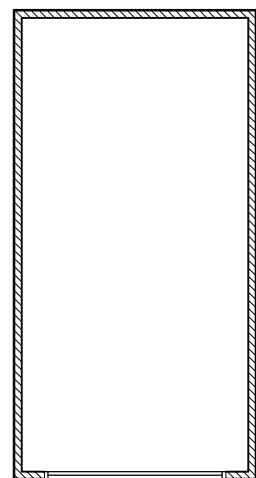

Single Garage
Floor Plan

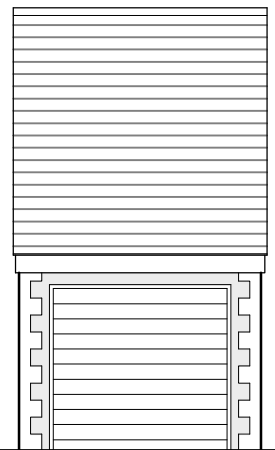

Single Garage
Front Elevation

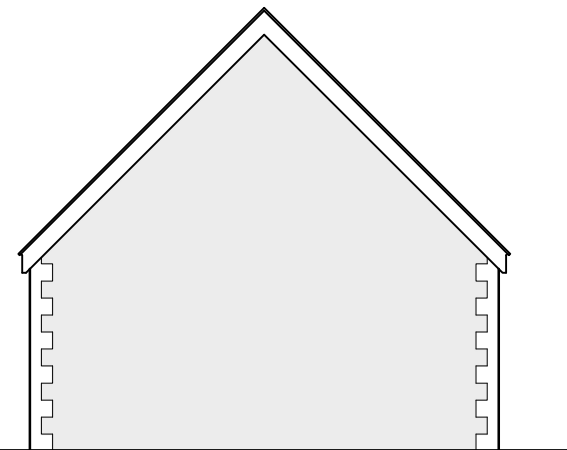

Single Garage
Side Elevation

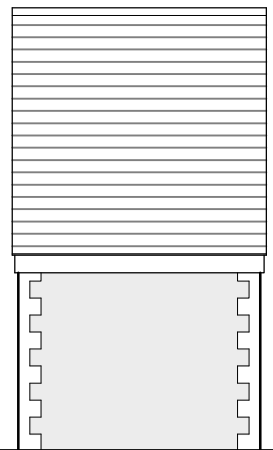

Single Garage
Rear Elevation

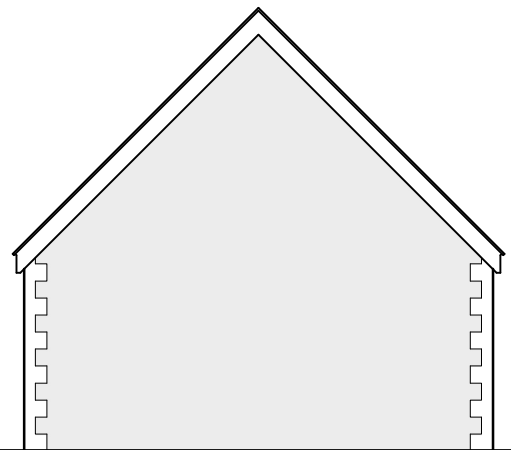

Single Garage
Side Elevation

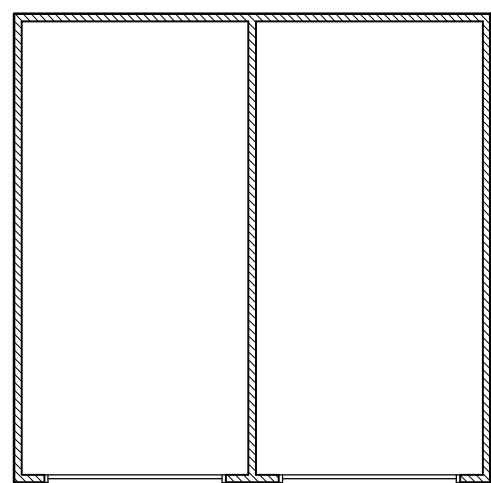

Double Garage
Floor Plan

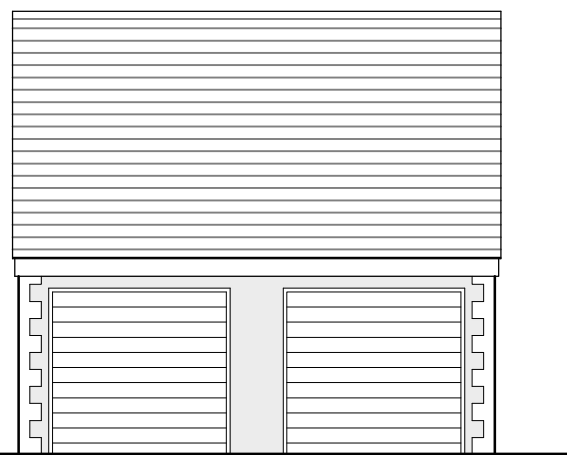

Double Garage
Front Elevation

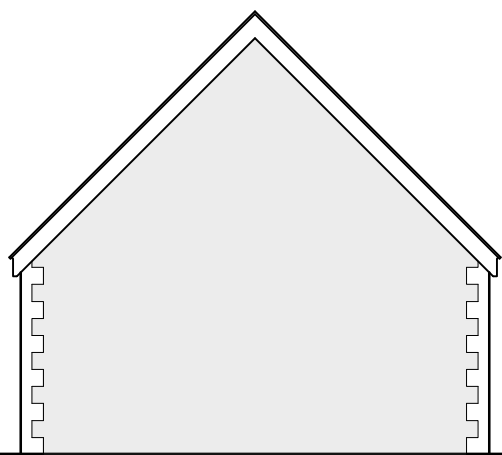

Double Garage
Side Elevation

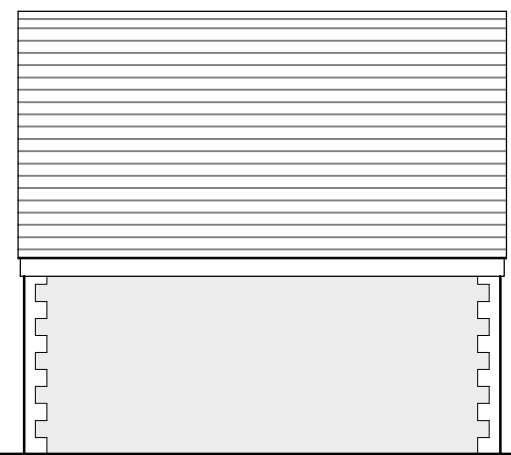

Double Garage
Rear Elevation

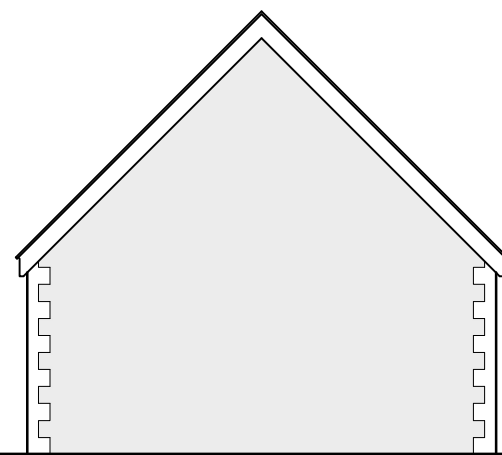

Double Garage
Side Elevation

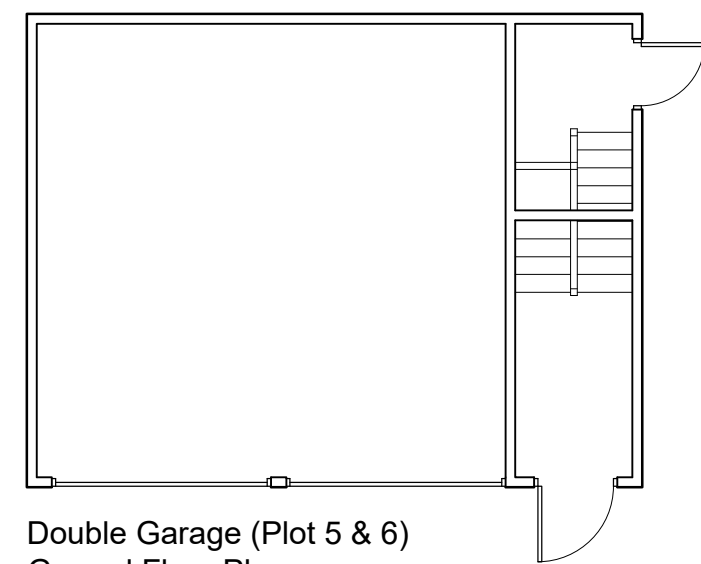

Double Garage (Plot 5 & 6)
Ground Floor Plan

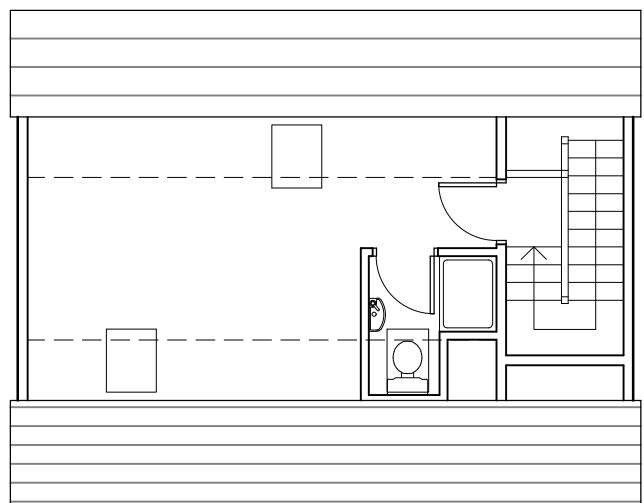

Double Garage (Plot 5 & 6)
First Floor Plan

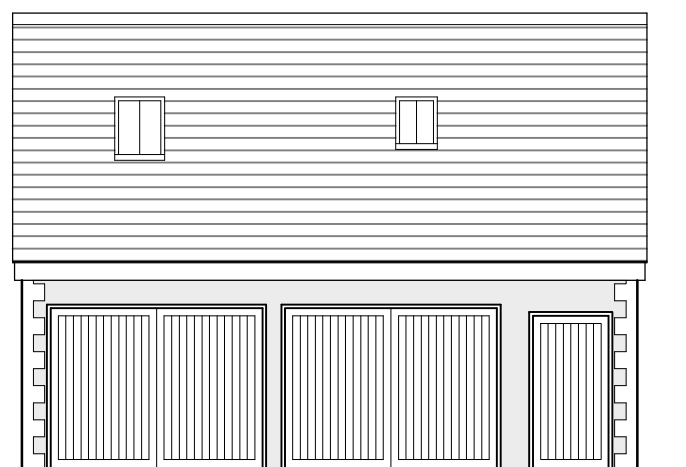

Double Garage (Plot 5 & 6)
Front Elevation

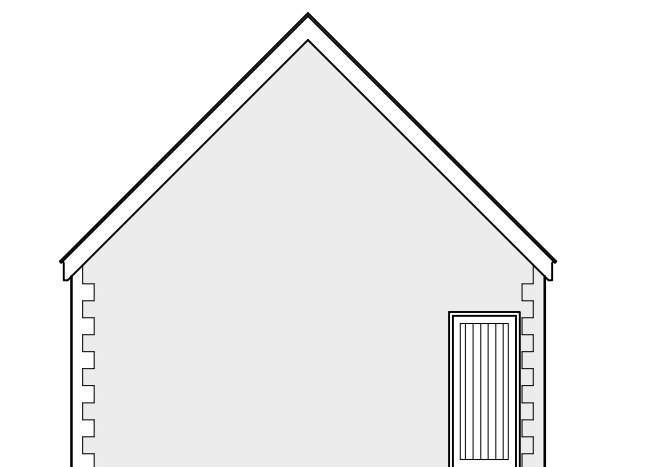

Double Garage (Plot 5 & 6)
Side Elevation

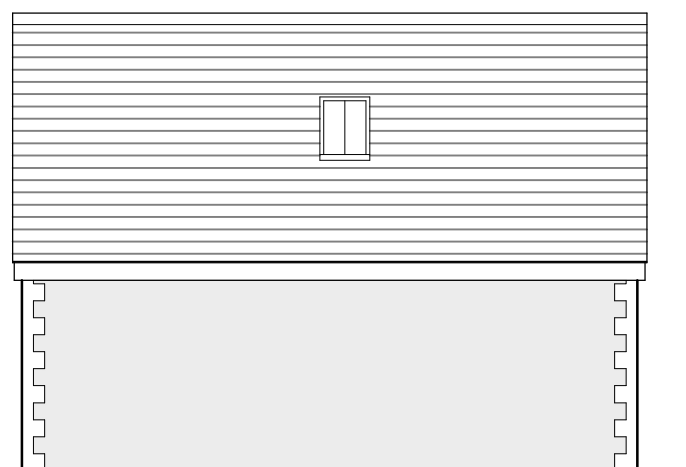

Double Garage (Plot 5 & 6)
Rear Elevation

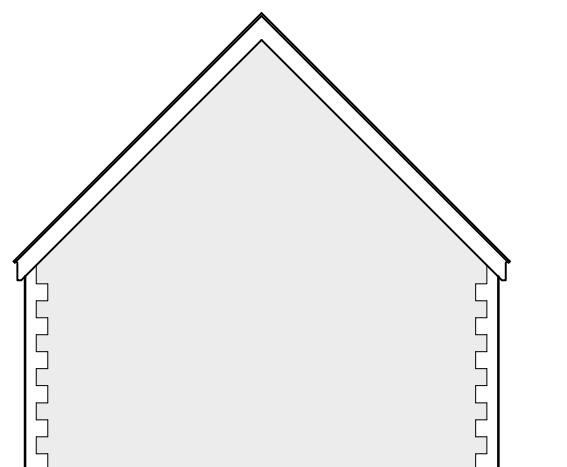

Double Garage (Plot 5 & 6)
Side Elevation

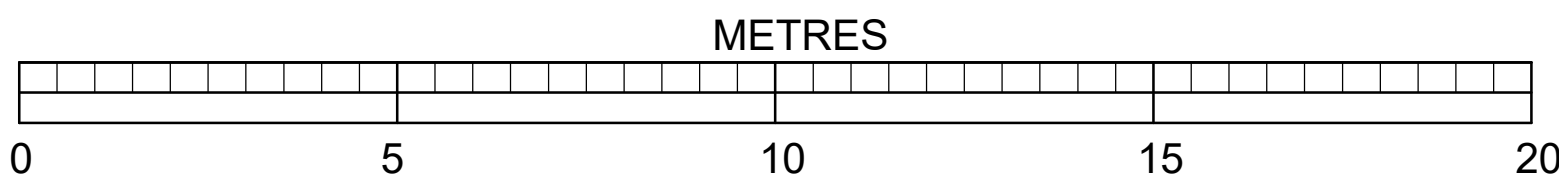

BRIMBLE, LEA & PARTNERS

Chartered
Planning Consultants &
Surveyors

Wessex House, High Street, Gillingham, Dorset SP8 4AG
Telephone (01747) 823232 Facsimile (01747) 825363

PROJECT

Land to the rear of 28 Kings Road,
Sherborne,
Dorset,
DT9 4HU.

DRAWING

Proposed Garages

SCALE	1:100 @ A1	DRAWING No.	16057 - 12	REVISION	B
DATE	15.02.2018				



Front Elevation



Side Elevation



Rear Elevation



Side Elevation

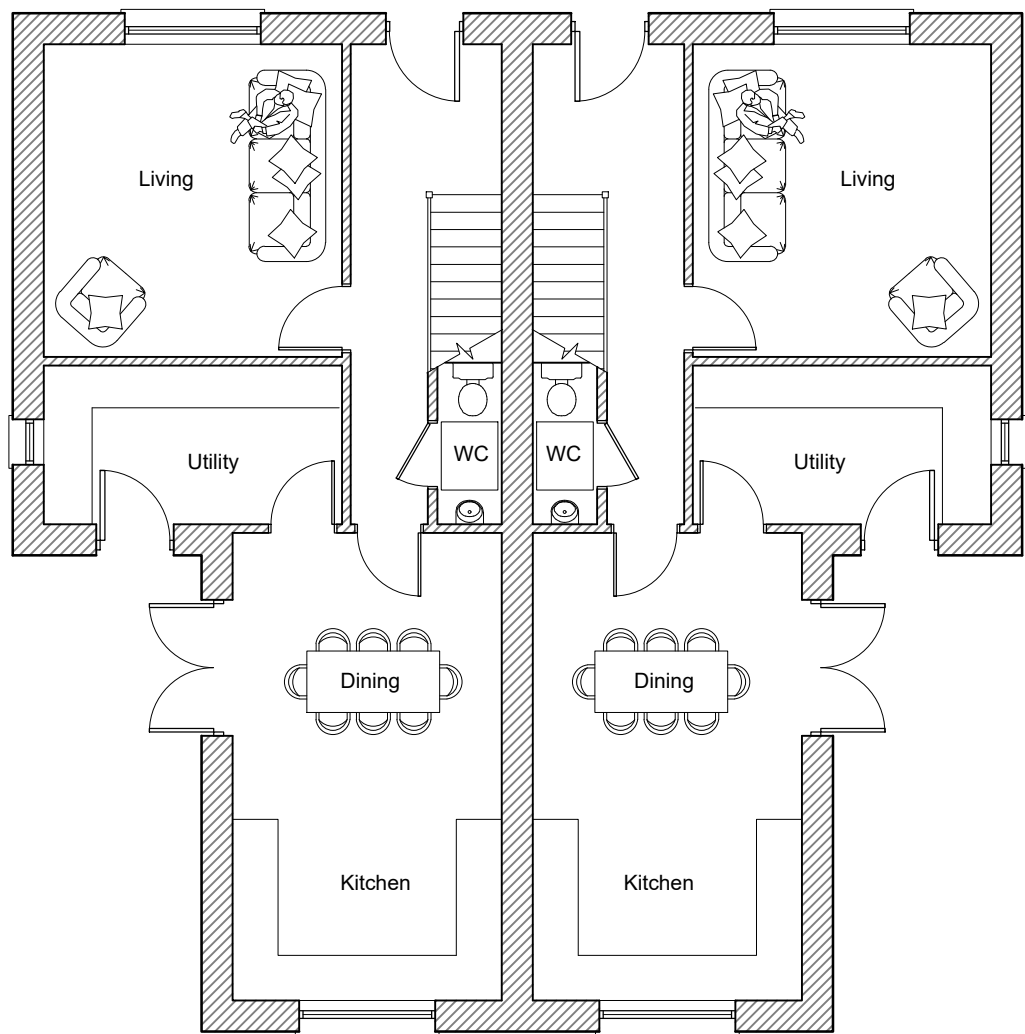

Ground Floor

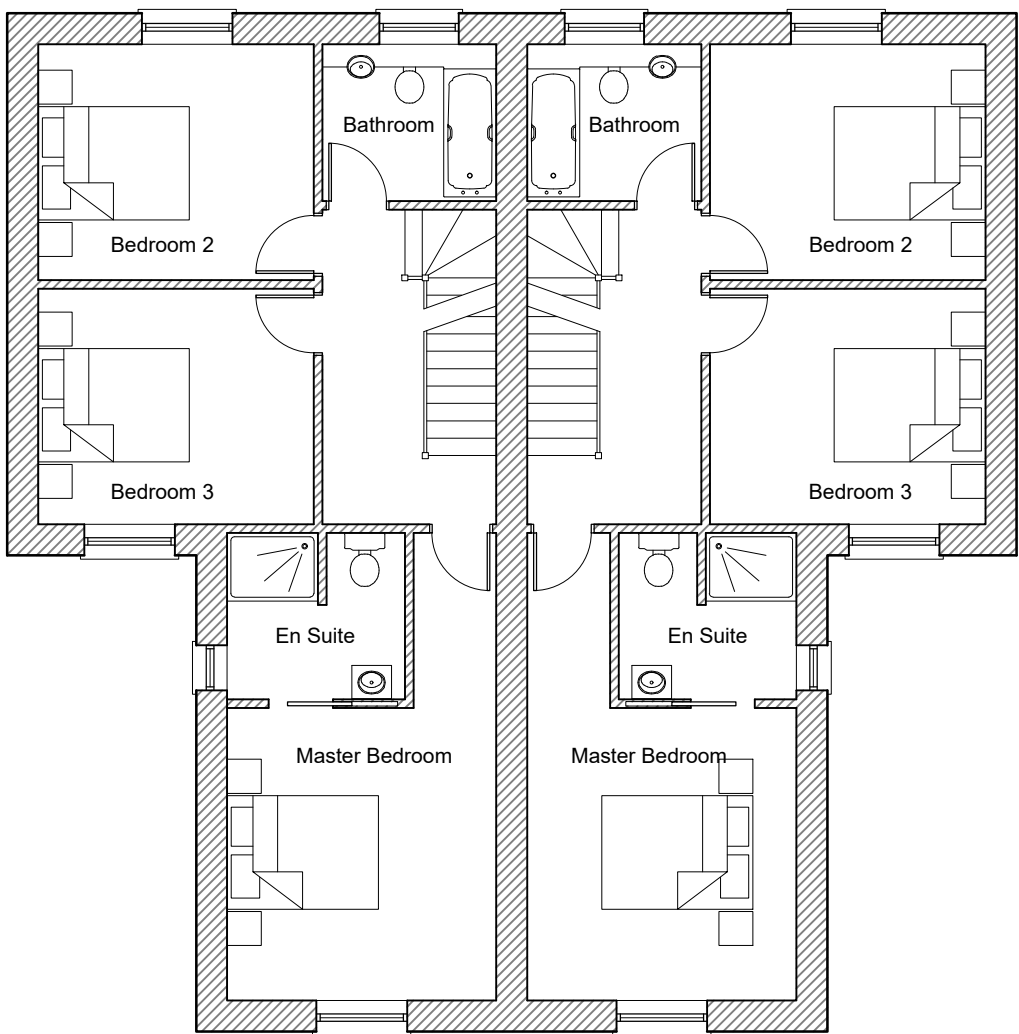

First Floor

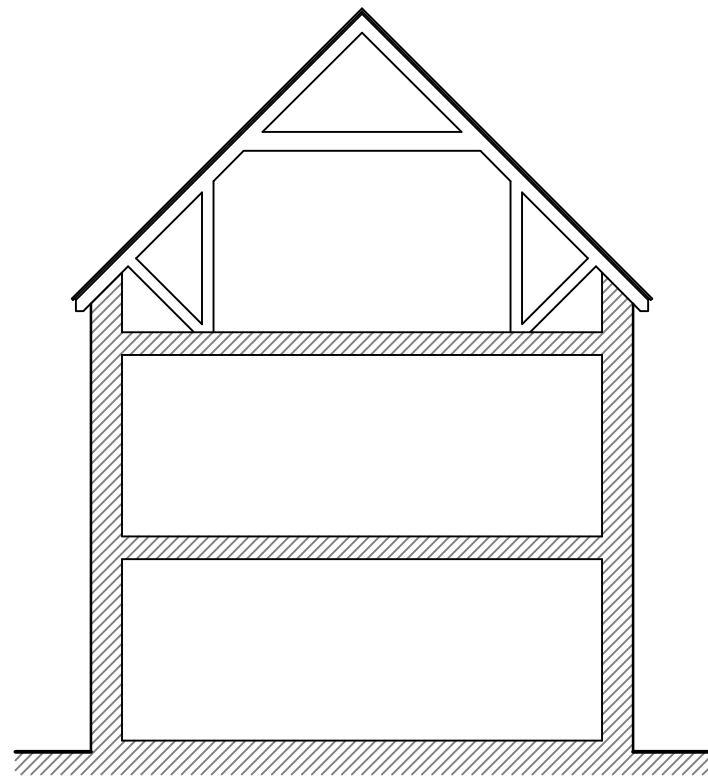

Section

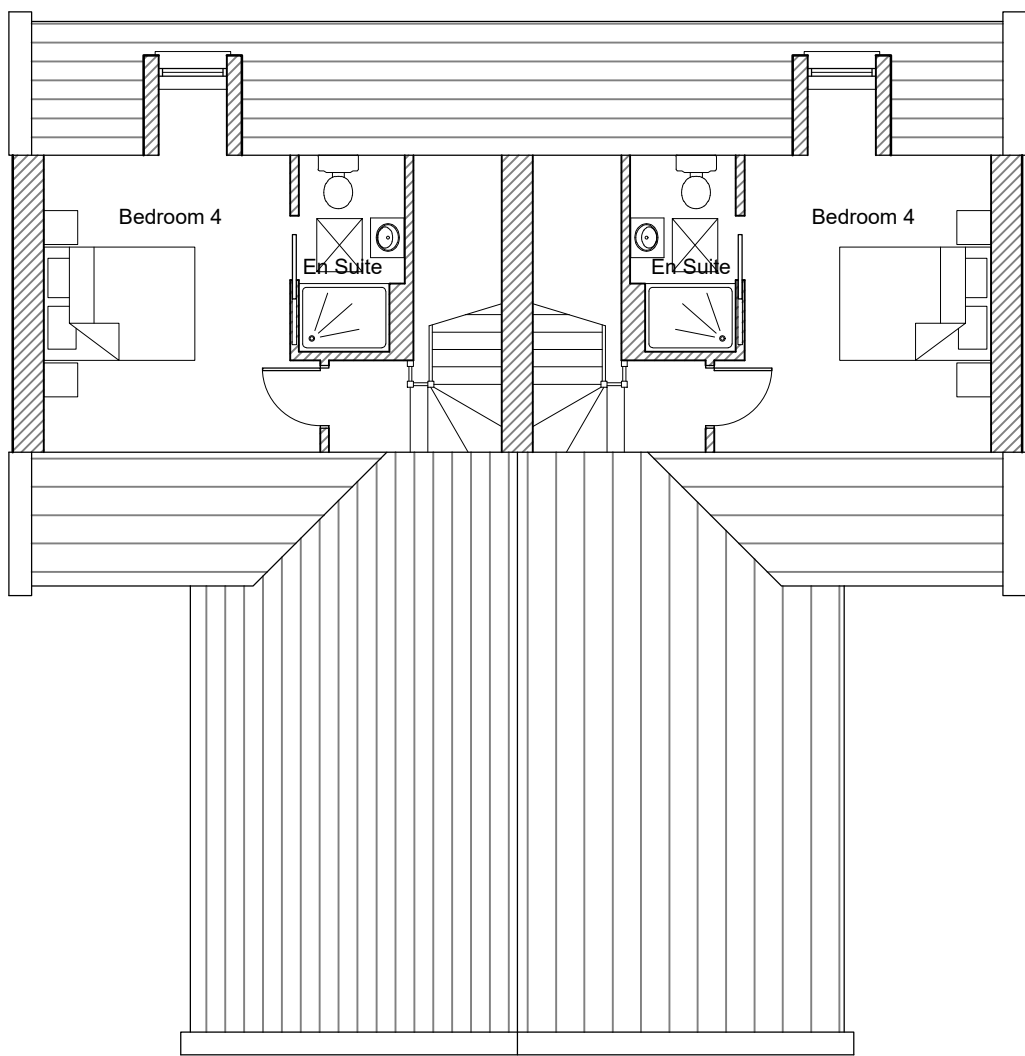

Second Floor

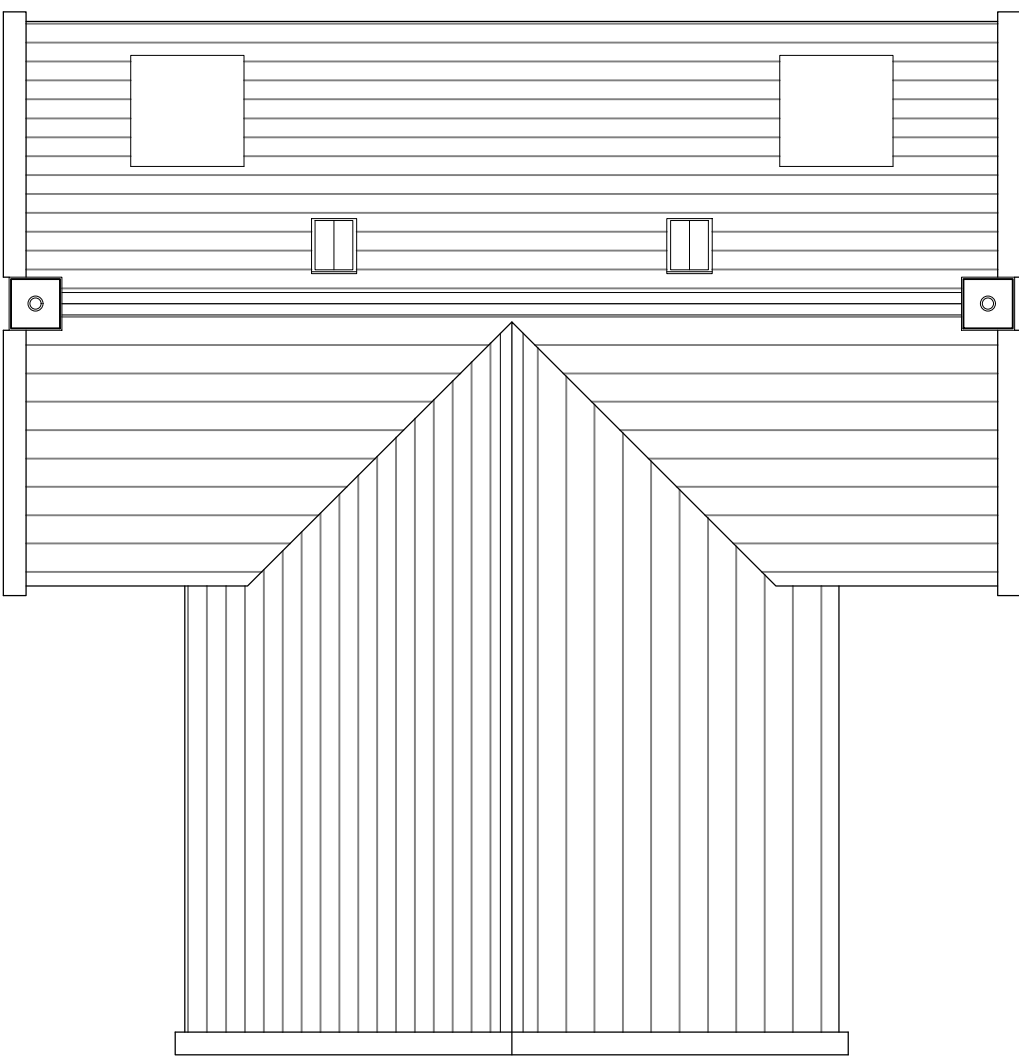

Roof Plan

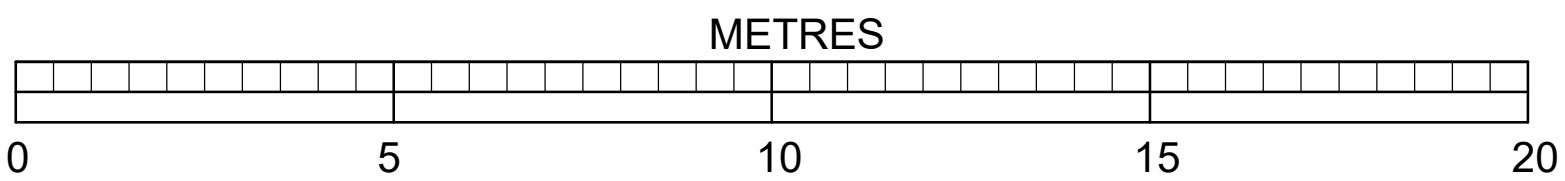

BRIMBLE, LEA & PARTNERS

Chartered
Planning Consultants &
Surveyors
Wessex House, High Street, Gillingham, Dorset SP8 4AG
Telephone (01747) 823232 Facsimile (01747) 825363

PROJECT
Land to the rear of 28 Kings Road,
Sherborne,
Dorset,
DT9 4HU.

DRAWING
House Type 1 (Plots 1-4)
Plans, Elevations & Section

SCALE	1:100 @ A1	DRAWING No.	16057 - 9	REVISION	G
DATE	22.01.2018				



Front Elevation

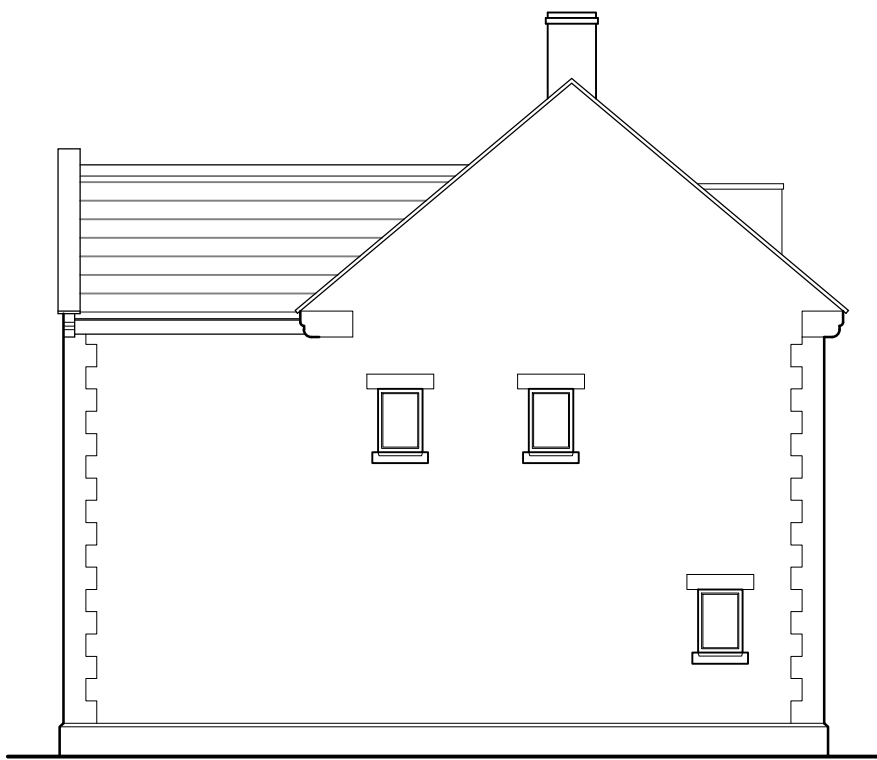

Side Elevation



Rear Elevation



Side Elevation

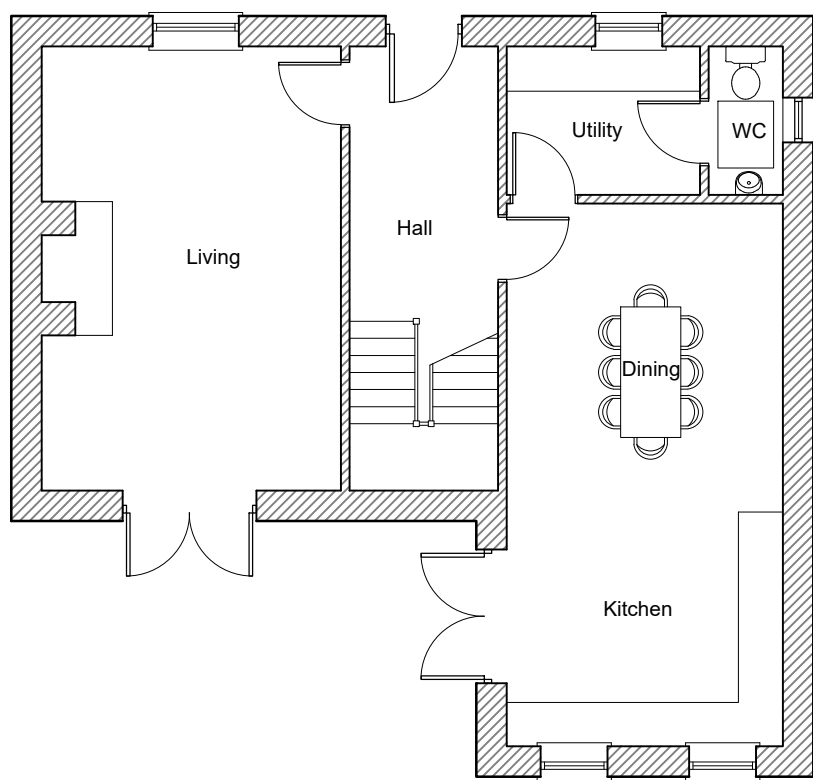

Ground Floor

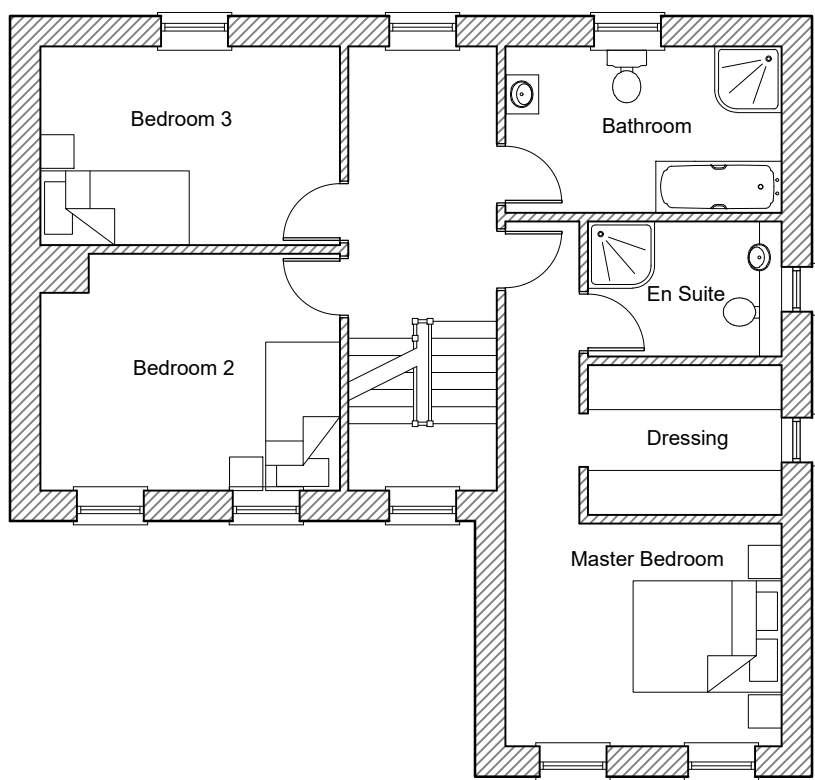

First Floor

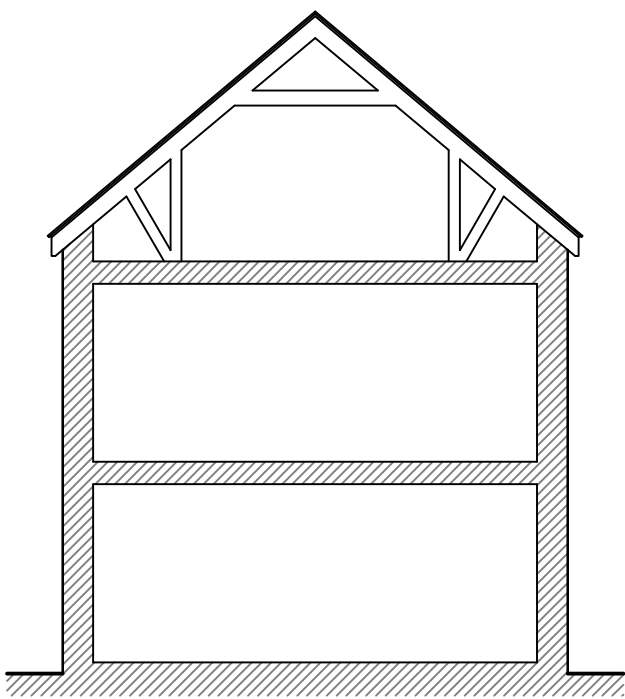

Section

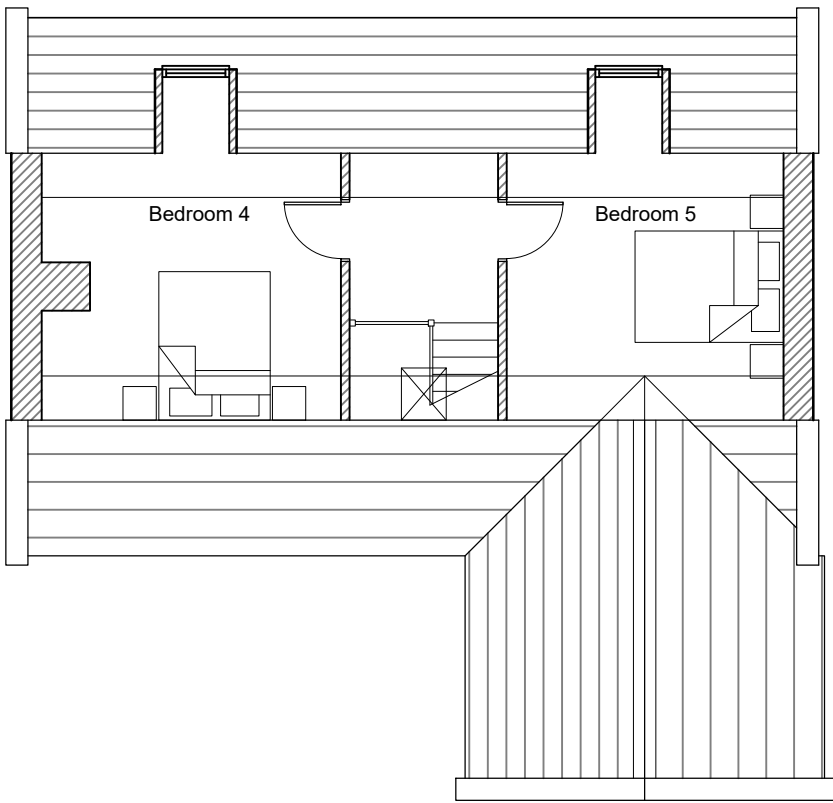

Second Floor

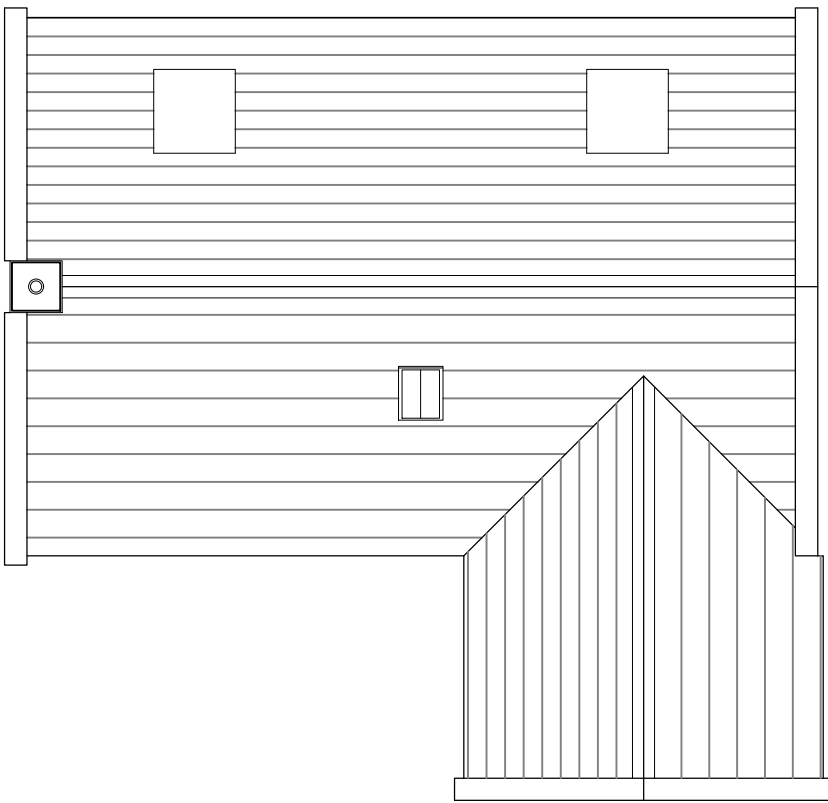

Roof Plan

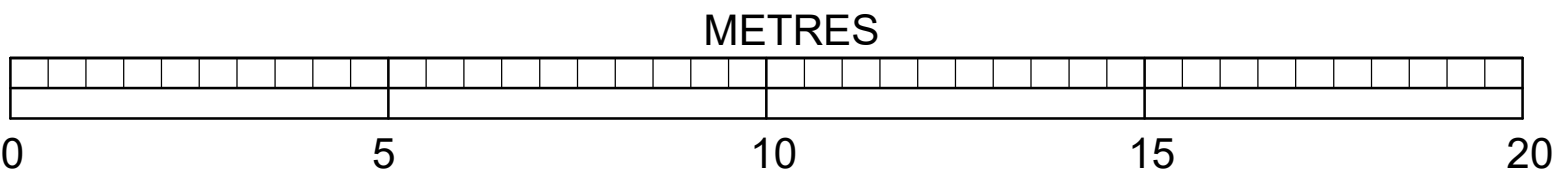

BRIMBLE, LEA & PARTNERS

Chartered
Planning Consultants &
Surveyors
Wessex House, High Street, Gillingham, Dorset SP8 4AG
Telephone (01747) 823232 Facsimile (01747) 825363

PROJECT
Land to the rear of 28 Kings Road,
Sherborne,
Dorset,
DT9 4HU.

DRAWING
House Type 2 (Plot 5)
Plans, Elevations & Section

SCALE	1:100 @ A1	DRAWING No.	16057 - 10	REVISION	E
DATE	22.01.2018				



Front Elevation



Side Elevation



Rear Elevation

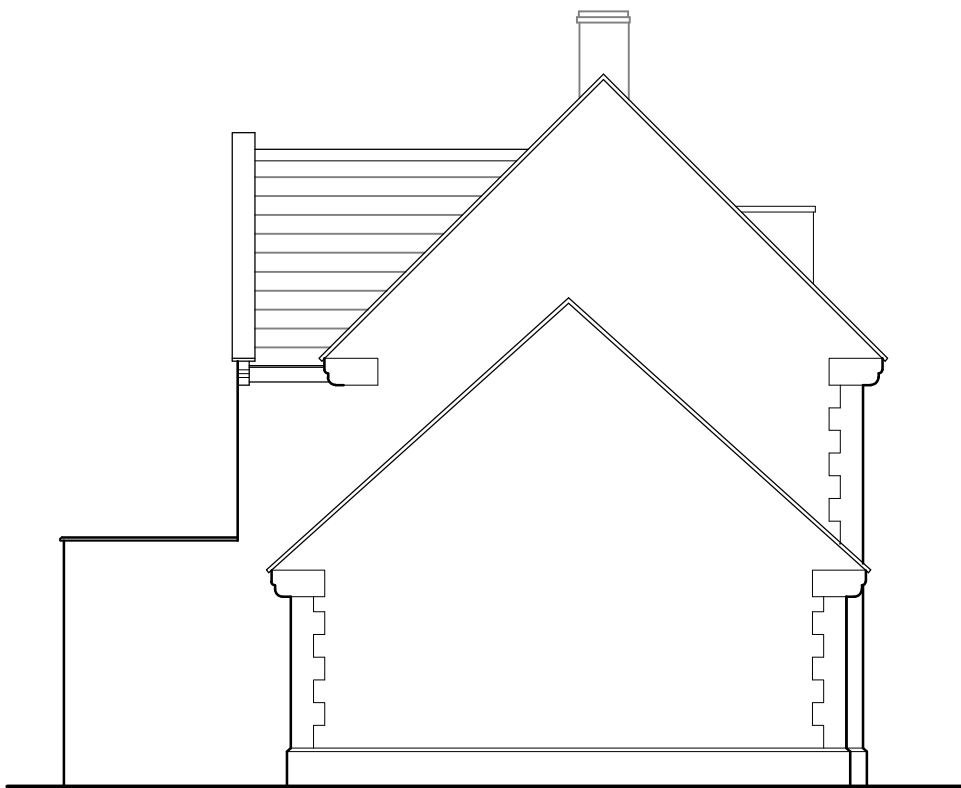

Side Elevation

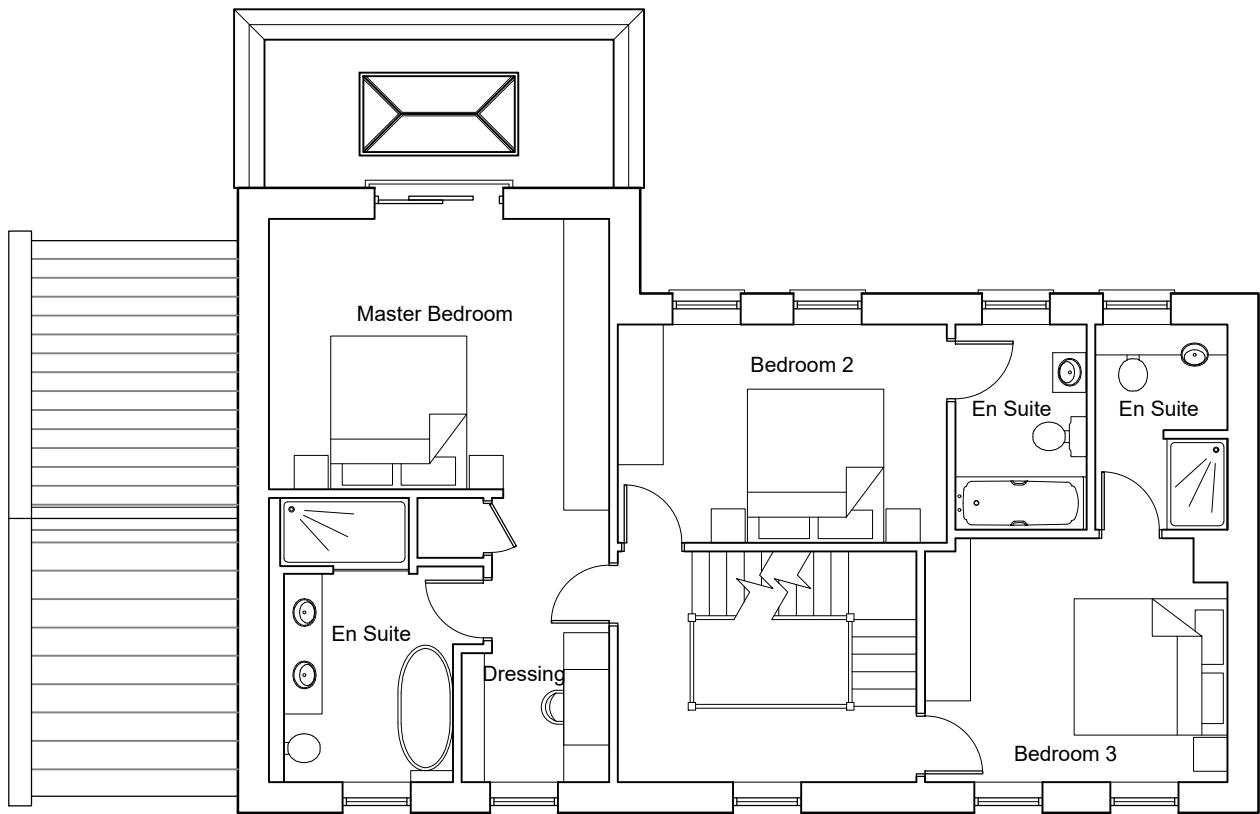

First Floor Plan

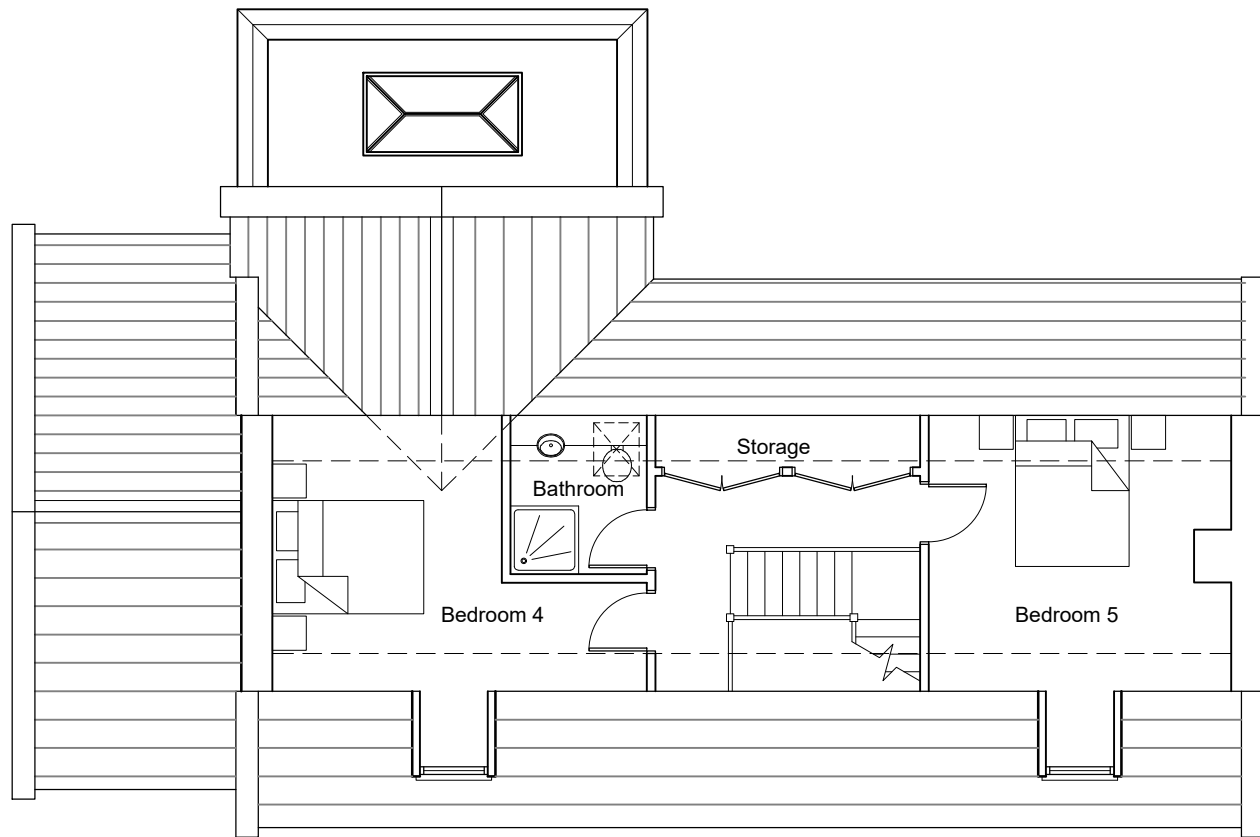

Second Floor Plan

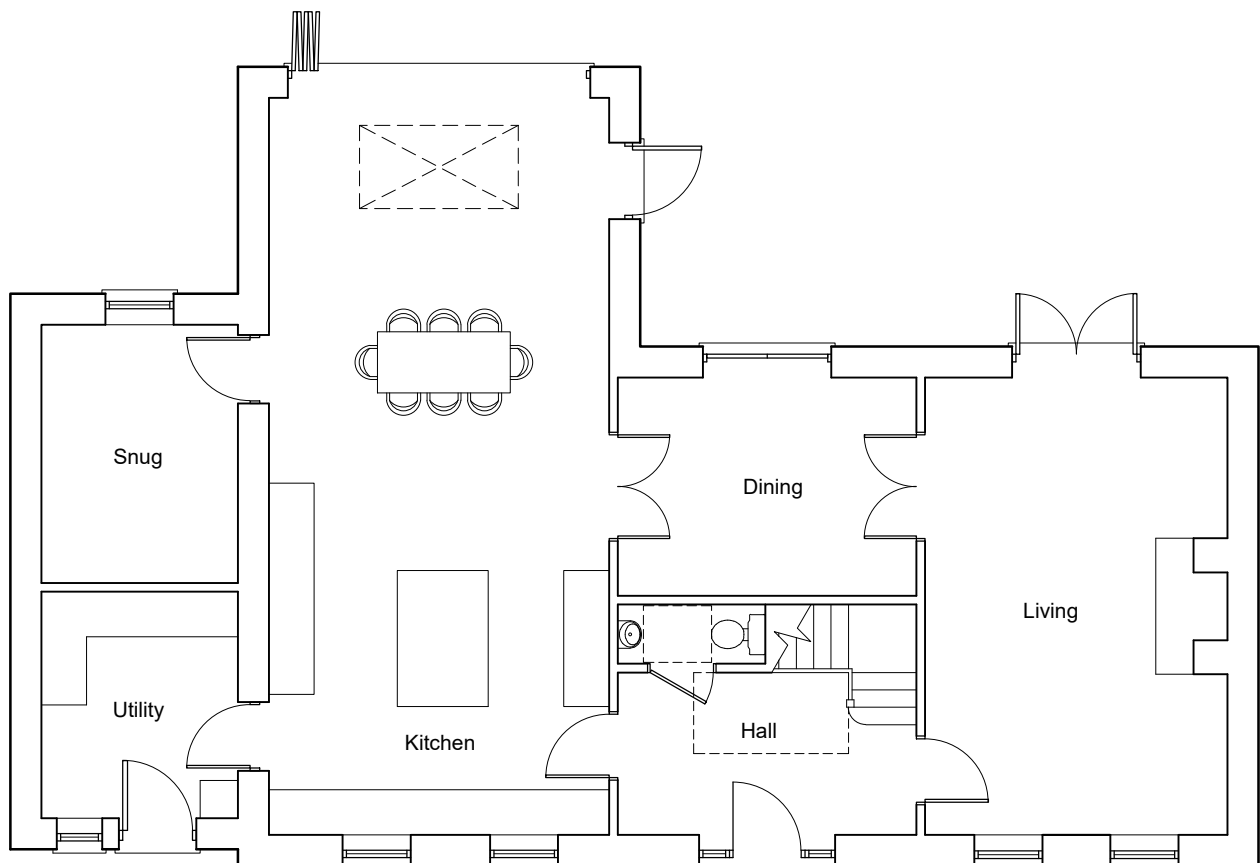

Ground Floor Plan

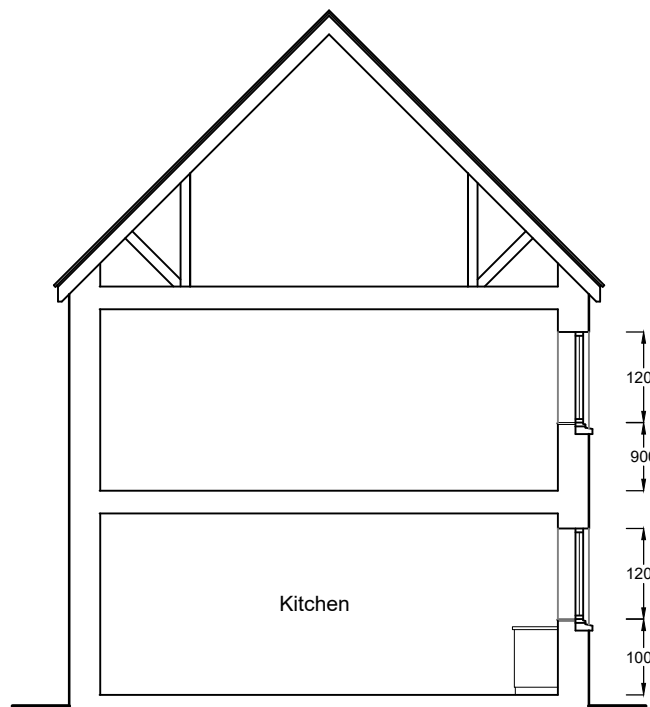

Section through Kitchen

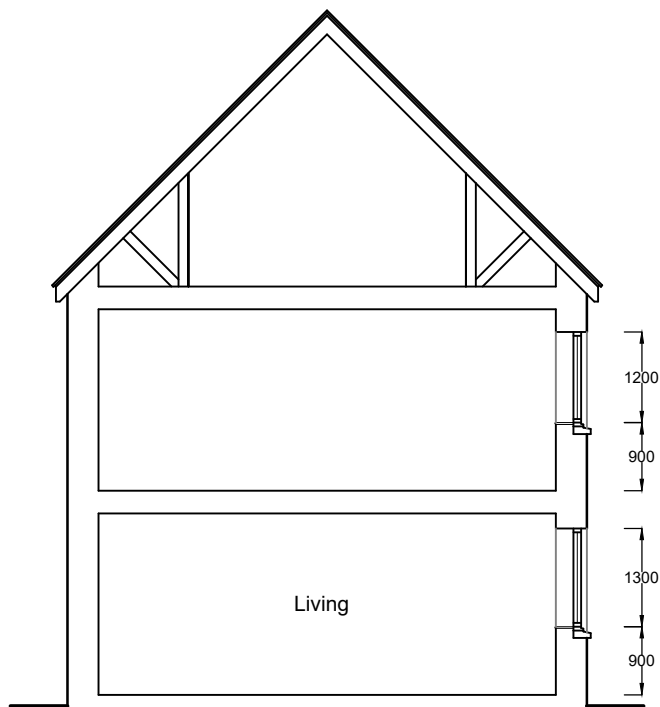

Section through Living Room

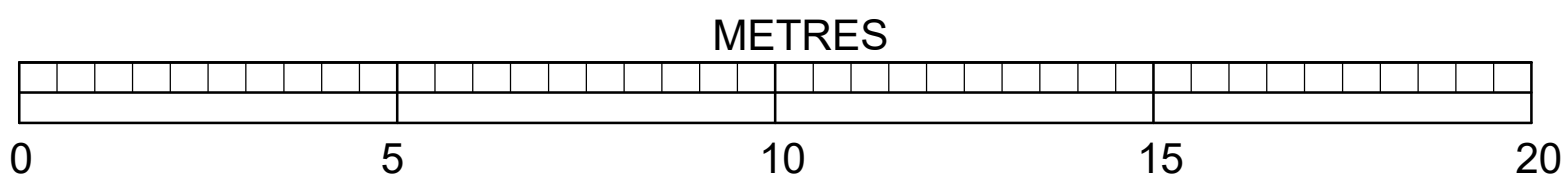

BRIMBLE, LEA & PARTNERS

Chartered Architects
Planning Consultants & Surveyors

Wessex House, High Street, Gillingham, Dorset SP8 4AG
Telephone (01747) 823232 Facsimile (01747) 825363

PROJECT

Land to the rear of 28 Kings Road,
Sherborne,
Dorset,
DT9 4HU.

DRAWING

House Type 3 (Plot 6)
Plans, Elevations & Sections

SCALE 1:100 @ A1

DATE 22.01.2018

DRAWING No.

16057 - 11

REVISION

P